

STATE LEGISLATIVE DISTRICT REFERENCE MAP: State Senate District 10 (Oregon)

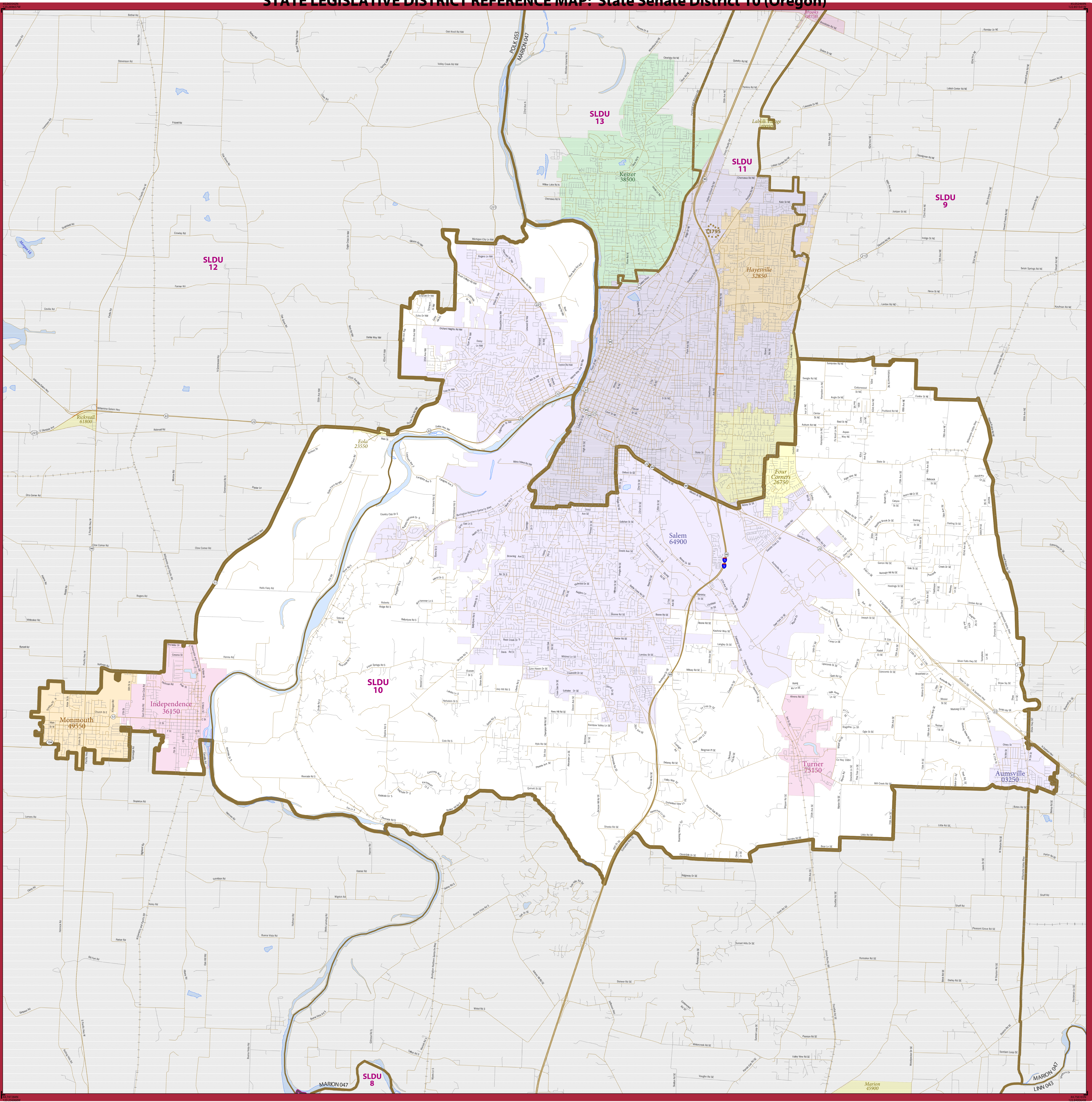

LEGEND	
SYMBOL DESCRIPTION	SYMBOL
International	-----
Federal American Indian Reservation
Off-Reservation Trust Land
State American Indian Reservation
State Legislative District - Upper (Senate)	-----
State (or statistically equivalent entity)	-----
County (or statistically equivalent entity)	-----
Minor Civil Division (MCD)	-----
Consolidated City
Incorporated Place ²
Census Designated Place (CDP) ²

DESCRIPTION	SYMBOL
Interstate	-----
U.S. Highway	-----
State Highway	-----
Other Road	-----
Railroad	-----

SYMBOL	DESCRIPTION
-----	Water Body
-----	Outside Subject Area
-----	-----

Where international, state, county, and/or MCD boundaries coincide, the map shows the boundary symbol for only the highest-ranking of these boundaries.

1 MCD boundaries are shown in the following states in which some or all MCDs function as general-purpose governmental units: Connecticut, Illinois, Indiana, Kansas, Maine, Massachusetts, Michigan, Minnesota, Missouri, Nebraska, New Hampshire, New Jersey, New York, North Dakota, Ohio, Pennsylvania, Rhode Island, South Dakota, Vermont, and Wisconsin. (Note that Illinois and Nebraska have some counties covered by nongovernmental precincts and Missouri has most counties covered by nongovernmental townships.)

2 Place label color corresponds to the place fill color.
Label colors: Davis Davis Davis Davis Davis

SYMBOL	LABEL STYLE
-----	CANADA
-----	L'ANSE RES 1880
-----	T1880
-----	Tama Res 9400
-----	SLDU 26
-----	NEW YORK 36
-----	ERIE 029
-----	Bristol town 07485
-----	MILFORD 47500
-----	Davis 18100
-----	Incline Village 35100

SYMBOL	DESCRIPTION
-----	Pleasant Lake
-----	-----

OFF-RESERVATION TRUST LAND NAMES

T3795 Siletz

State legislative districts are delineated based on the results from the 2010 Decennial Census; all other legal boundaries and names are as of January 1, 2010. The boundaries shown on this map are for Census Bureau statistical data collection and tabulation purposes only; their depiction and designation for statistical purposes does not constitute a determination of jurisdictional authority or rights of ownership or entitlement.

Geographic Vintage: 2010 Census (reference date: January 1, 2010)
Data Source: U.S. Census Bureau's MAF/TIGER database (BAS13)
Map Created by: Geography Division: May 18, 2013

U.S. DEPARTMENT OF COMMERCE Economics and Statistics Administration U.S. Census Bureau

Projection: Albers Equal Area Conic
Datum: NAD83
Spheroid: GRS80
1st Standard Parallel: 42 42 46
2nd Standard Parallel: 45 34 55
Central Meridian: -120 34 56
Latitude of Projection's Origin: 41 59 44
False Easting: 0
False Northing: 0

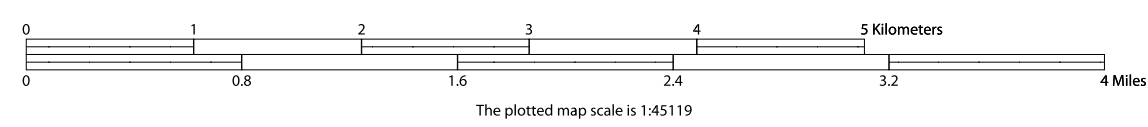

United States
Census
Bureau

PARENT SHEET 1
Total Sheets: 1
Index Sheets: 0
Parent Sheets: 1

NAME: State Senate District 10
ENTITY TYPE: State Legislative District - Upper (Senate)
ENTITY CODE: 010
ST: Oregon (41)
CO: Marion (047), Polk (053)

SLDU REF MAP (PARENT)
235541010001